

# Annexure D

## BUILDING SAFETY CERTIFICATE

No. - 0729

Dated: 19/09/2024.

It is certified that the existing building RIGVEDA PUBLIC SCHOOL (name of the building or premises) at VILL. - SHAKKER MANDORI RUN BY DR. SARAVAPALI RADHA KRISHAN AND SOCIAL SERVICE SOCIETY, SHAKKER MANDORI (SIRSA) (address) is having block(s)/Floor(s) as per details below:

Detail of Block(s) in school	Block (1)	Block (2)	Block (3)	Block (4)	Block (5)	Block (6)
No. of Floor(s) in the Block	GROUND FLOOR	1ST FLOOR	GROUND FLOOR	GROUND FLOOR	-	-

The building is owned/occupied by DR. SARAVAPALI RADHA KRISHAN AND SOCIAL SERVICE SOCIETY, SHAKKER MANDORI (SIRSA) (name of the Institution) have complied with the Building safety requirements in accordance with National Building code Rules, and verified by the officers concerned of P.W.D. B & R (Name of Department/ Govt.) on 19-09-24 (date of inspection) in the presence of MR. DESH BANDHU (name and addresses of the Manager/Secretary or his representative) and that the building/premises is fit for occupancy for running school with effect from 19/09/24 for a period of ONE YEAR years in accordance with rule and subject to compliance of the specific conditions as appended.

1. SAFE ON VISUAL INSPECTION.
  2. THE BUILDING AS PER STRUCTURAL SAFETY CERTIFICATE OF
  3. STRUCTURE ENGINEER & VISUAL INSPECTION SEEN'S TO BE
  4. SAFE FOR HUMAN USE AS PER VISUAL INSPECTION.
- Issued on 19-09-2024 at M.Y. OFFICE by

\* Strike out whichever is not applicable. In case of block is more than six use separate sheet for detail.

Signature with Seal : \_\_\_\_\_  
Name : CANJAY SABHARWAL

Designation : \_\_\_\_\_

Name & Address of Department/ Office: Executive Engineer  
Provincial Div No. II  
PWD (B & R), Sirsa

*[Handwritten Signature]*



**PUBLIC WORKS DEPARTMENT, HARYANA**  
**(Buildings and Roads Branch)**

Office of the Executive Engineer,  
Provl. Division No. 2,  
PWD B&R Br., Sirsa  
(Haryana)-125055  
Tel. Fax.-01666-222959  
Email: [pwd-eepd2-sirsa@hry.nic.in](mailto:pwd-eepd2-sirsa@hry.nic.in)

No. 4132 Dated 20.09.2024

To

The Principal,  
RIGVEDA, Public School,  
Shakker Mandori (Sirsa).

**Sub: Regarding N.O.C.**

**Ref: RIGVEDA, Public, School, Shakkarmandori application dated 06.08.2024.**

As reported by Sub Divisional Engineer, Provincial Sub Division No. 5, PWD B&R Br., Sirsa that the building of RIGVEDA, Public School, Shakkarmandori Distt. Sirsa (Haryana) has been inspected by the SDE alongwith J.E.incharge based upon the building drawings and safety certificate submitted by your office. The building is safe and sound and good for use. The safety certificate is issued for one year only.

DA/Certificate

  
Executive Engineer,  
Provincial Division No. II,  
PWD B&R Br., Sirsa.

Endst. No. 417

Dated

Copy of above is forwarded to Sub Divisional Engineer, Provl. Sub Division No. 5, PWD B&R Br., Sirsa for information w.r.t. to his office memo No. 729 dated 20.09.2024.

DA/ Nil

  
Executive Engineer,  
Provincial Division No. II,  
PWD B&R Br., Sirsa.



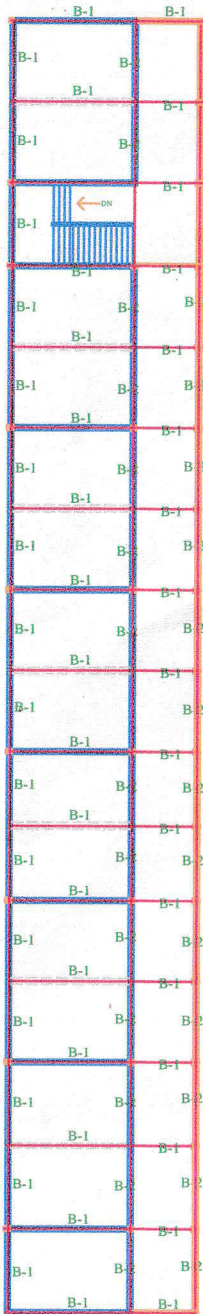

FIRST FLOOR SLAB

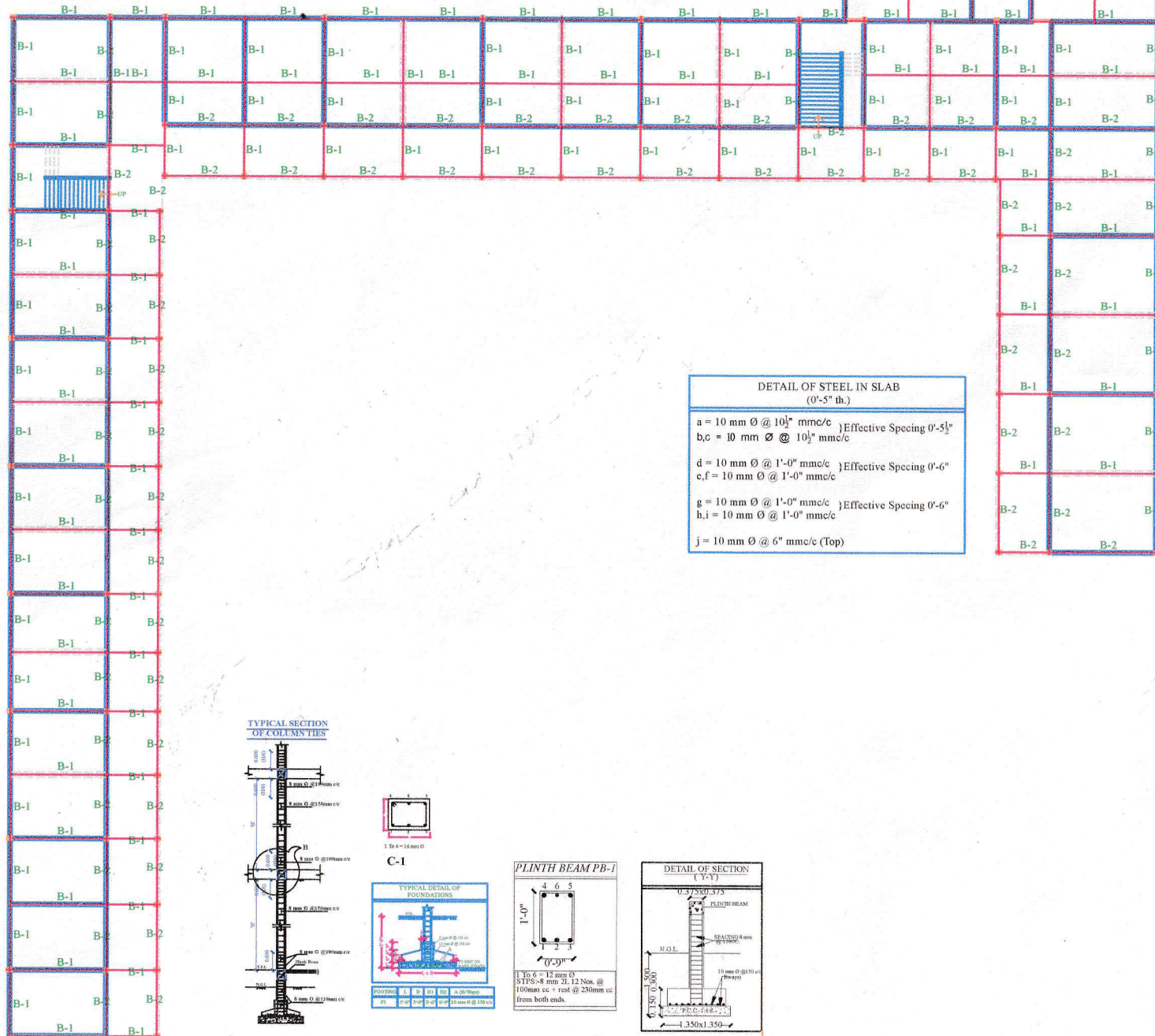

GROUND FLOOR SLAB

DETAIL OF STEEL IN SLAB (0'-5" th.)	
a = 10 mm Ø @ 10½" mm/c	} Effective Spacing 0'-5½"
b,c = 10 mm Ø @ 10½" mm/c	} Effective Spacing 0'-5½"
d = 10 mm Ø @ 1'-0" mm/c	} Effective Spacing 0'-6"
e,f = 10 mm Ø @ 1'-0" mm/c	} Effective Spacing 0'-6"
g = 10 mm Ø @ 1'-0" mm/c	} Effective Spacing 0'-6"
h,i = 10 mm Ø @ 1'-0" mm/c	} Effective Spacing 0'-6"
j = 10 mm Ø @ 6" mm/c (Top)	

TYPICAL SECTION OF COLUMNS

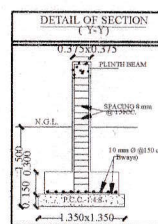
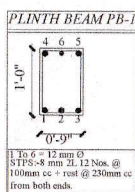
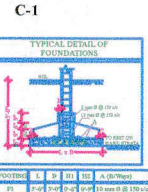
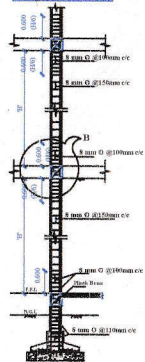

PROJECT  
STRUCTURAL EXISTING  
DRAWING FOR RIGVEDA PUBLIC SCHOOL  
AT VILLAGE SHAKKAR MONDORI,  
DISTT.-SIRSA

CLIENT  
HARYANA PWD B&R

Sheet Title  
Detail of :  
GROUND FLOOR SLAB

Checked by Er. Bagicha Ram  
Drafted by G.S Purthi

Drawing No.  
SD / DWG / 001

ER. **BR** KAMBOJ  
Civil & Structure Engg.  
Reg No. AM1962658